

Score

Fuego de Cumbia

Los Gaiteros de San Jacinto

Arr. Michael Consuegra

INTRO = 120

Gaita en C	
Voz líder	
Coros	
	Un fue - go ____ de san - gre pu - ra ____ que con la - men - to ____ se can -
Trompeta en B \flat	
Trombón	
Guitarra Eléctrica 1	
Guitarra Eléctrica 2	
Bajo Eléctrico	
Batería	

Fuego de Cumbia

4 A ♩ = 160

Gaita

Voz

Coros

Tpt.B \flat

Tbn.

Gtr. El. 1

Gtr. El. 2

Bajo

Bat.

- ta Es-el fue - go - de mi - cum - bia es - el - fue - go - de - mi - ra -
Es-el fue - go - de mi - cum - bia es - el - fue - go - de - mi - ra -

Fuego de Cumbia

3

8

Gaita

Voz

Coros

8

— za un-fue-go - de - san - gre - pu - ra - que-con-la - men - to - se - can - ta —

— za un-fue-go - de - san - gre - pu - ra - que-con-la - men - to - se - can - ta —

8

Tpt.B \flat

Tbn.

8

Gtr. El. 1

Gtr. El. 2

Bajo

8

Bat.

Fuego de Cumbia

12

Gaita

Voz

Coros

12

Es-el-fue - go-de - mi - cum - bia - es-el-fue - go-de - mi - ra - za

Es-el-fue - go-de - mi - cum - bia - es-el-fue - go-de - mi - ra - za

12

Tpt.B \flat

Tbn.

12

Gtr. El. 1

Gtr. El. 2

Bajo

12

Bat.

Fuego de Cumbia

5

16

Gaita

Voz

Coros

16 un-fue-go - de-san-gre - pu - ra - que - con-la-men-to - se - can - ta

16 un-fue-go - de-san-gre - pu - ra - que - con-la-men-to - se - can - ta

Tpt.B \flat

Tbn.

16

Gtr. El. 1

Gtr. El. 2

Bajo

16

Bat.

Feel Cumbia con tambor

Fuego de Cumbia

22 B

Gaita

Voz

Coros

Es el fue - go de - mi-cum - bia - es el fue - go de mi ra -
Es el fue - go de - mi-cum - bia - es el fue - go de mi ra -

Tpt.B \flat

Tbn.

Gtr. El. 1

Gtr. El. 2

Bajo

22 **con palmas**

Bat.

Fuego de Cumbia

7

27

Gaita

Voz

Coros

27 - za un fue-go de san - gre — pu - ra que con la - men - to - se can - ta —

27 - za un fue-go de san - gre — pu - ra que con la - men - to - se can - ta —

Tpt.B \flat

Tbn.

27

Gtr. El. 1

Gtr. El. 2

Bajo

27

Bat.

Fuego de Cumbia

31

Gaita

Voz

Coros

31 — es el fue - go de — mi cum - bia — es el fue - go de mi ra - za

— es el fue - go de — mi cum - bia — es el fue - go de mi ra - za

31

Tpt.B \flat

Tbn.

31

Gtr. El. 1

Gtr. El. 2

Bajo

31

Bat.

Fuego de Cumbia

9

35

Gaita

Voz

Coros

35 un fue-go de san - gre — pu - ra que con la - men-to - se can - ta. Es el
un fue-go de san - gre — pu - ra que con la - men-to - se can - ta. Es el

Tpt.B \flat

Tbn.

35

Gtr. El. 1

Gtr. El. 2

Bajo

35

Bat.

Fuego de Cumbia

C

Gaita

Voz

Coros

Tpt.B \flat

Tbn.

Gtr. El. 1

Gtr. El. 2

Bajo

Bat.

39 fue - go de mi cum - bia es el fue - go de mi ra - za - un fue-go

39 fue - go de mi cum - bia es el fue - go de mi ra - za - un fue-go

39 Clean

Delay

39 sin palmas

Fuego de Cumbia

11

43

Gaita

Voz

Coros

43 de san - gre — pu - ra que con la - men to se can ta — Es el fue - go de —
de san - gre — pu - ra que con la - men to se can ta — Es el fue - go de —

Tpt.B♭

Tbn.

43

Gtr. El. 1

Gtr. El. 2

Bajo

43

Bat.

Fuego de Cumbia

47

Gaita

Voz

Coros

47

— mi cum - bia — es el fue - go de mi ra - za un fue-go de san - gre —
— mi cum - bia — es el fue - go de mi ra - za un fue-go de san - gre —

Tpt.B \flat

Tbn.

47

Gtr. El. 1

Gtr. El. 2

Bajo

47

Bat.

— mi cum - bia — es el fue - go de mi ra - za un fue-go de san - gre —
— mi cum - bia — es el fue - go de mi ra - za un fue-go de san - gre —

Fuego de Cumbia

13

51 D ♩ = 120

Gaita

Voz

Coros

51 — pu - ra que con la - men-to se can - ta.

51 — pu - ra que con la - men-to se can - ta.

Tpt.B♭

Tbn.

Gtr. El. 1

Gtr. El. 2

Bajo

51 F Funk sin tambores

Bat.

Fuego de Cumbia

55

Gaita

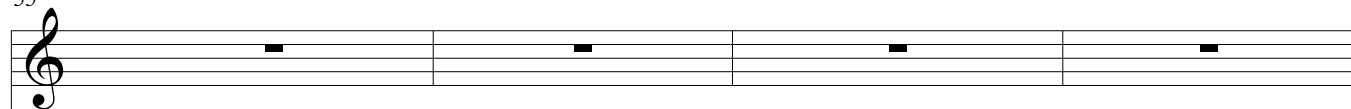

Voz

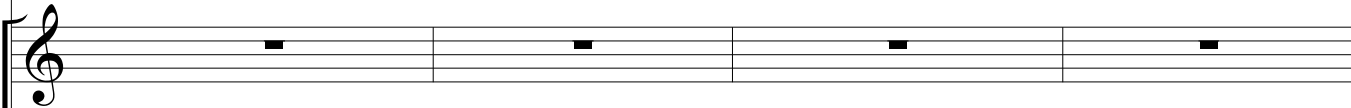

Coros

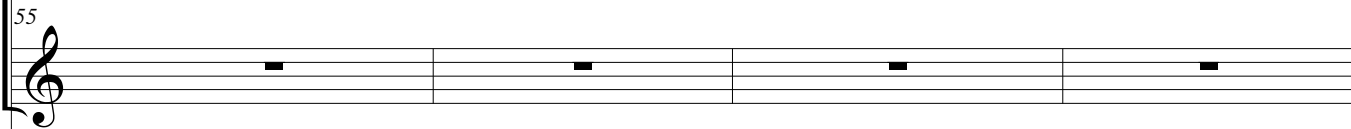
Tpt.B \flat 

Tbn.

Gtr. El. 1

Gtr. El. 2

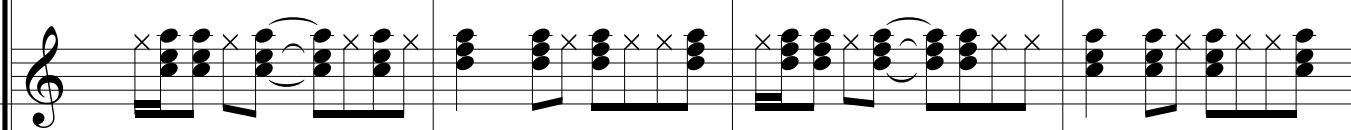

Bajo

55

Bat.

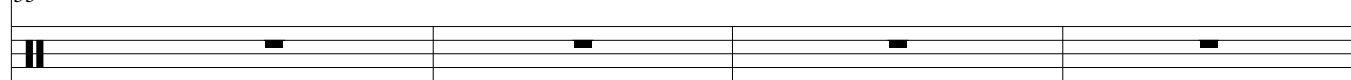

Fuego de Cumbia

15

59

Gaita

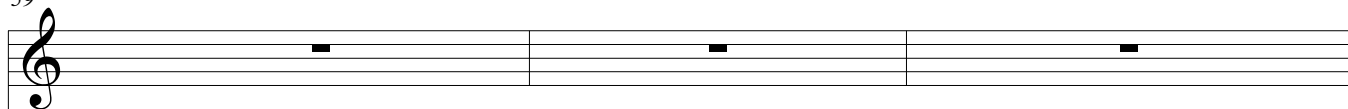

Voz

Coros

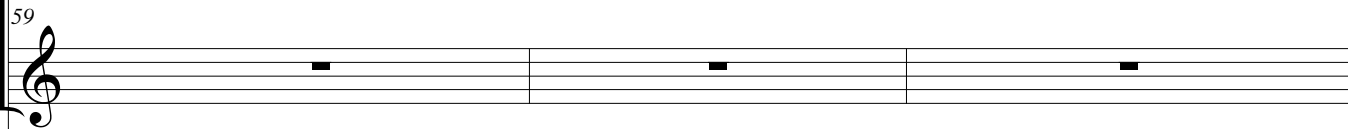

Tpt.B \flat

Tbn.

Gtr. El. 1

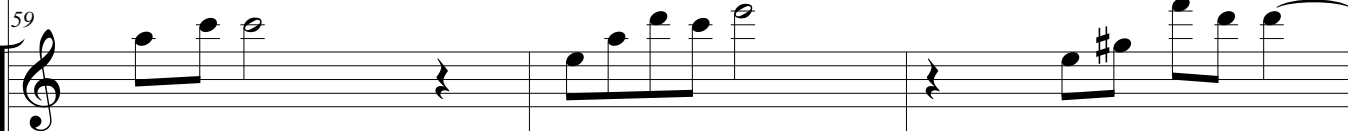

Gtr. El. 2

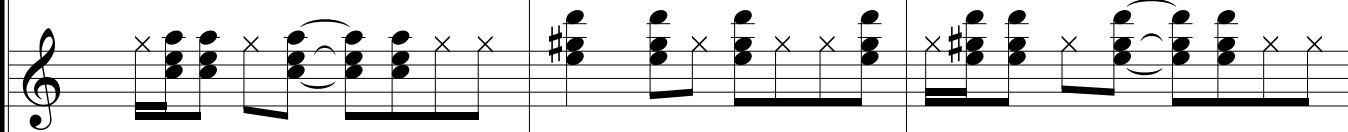

Bajo

59

Bat.

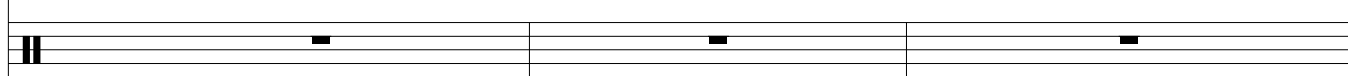

Fuego de Cumbia

62

Gaita

Voz

Coros

62

Tpt.B \flat

Tbn.

62

Gtr. El. 1

Gtr. El. 2

Bajo

62

Bat.

sin batería

Fuego de Cumbia

17

65 E ♩ = 160

Gaita

Voz

Estrofa 1 se en-cienden - no-ches os - cu - ras

Estrofa 2 Mi tie - rra - wa-cha explo-ra - da - - -

Coros

Tpt.B♭

Tbn.

Gtr. El. 1

Gtr. El. 2

Bajo

Bat.

65

Feel Funk

A m7

C Maj7

A m7

C Maj7

Fuego de Cumbia

68

Gaita

Voz

Coros

Tpt. Bb

Tbn.

Gtr. El. 1

Gtr. El. 2

Bajo

Bat.

se en - cienden no - ches os - cu - ras como un or - go - rio que encan -

mi tie - rra - wa - cha explo - ra - da - sin tri - bus y sin ca - ci -

Am7

CMaj7

Simile

Dm7

Simile

Am7

CMaj7

Dm7

Fuego de Cumbia

71

Gaita

Voz

Coros

Tpt.B♭

Tbn.

Gtr. El. 1

Gtr. El. 2

Bajo

Bat.

ta. los re - pi - ques de tam - bo - res la - ra - za ne-gra le -
ques. La ra - za ne - gra a queda - do que con a - le-gría nos

F Maj7 E m7 D m7 A m7
F Maj7 E m7 D m7 A m7

Fuego de Cumbia

75

Gaita

Voz

Coros

Tpt.B \flat

Tbn.

Gtr. El. 1

Gtr. El. 2

Bajo

Bat.

van - ta, yel in - dio pa - si - va-men - te con su me-ló - di - ca gai - ta

vis-ten, por-que como el bai - ba - dor ga na ron el pa so li - bre,

CMaj7 D m7 D m7 E7

CMaj7 D m7 D m7 E7

75

Fuego de Cumbia

21

79

Gaita

Voz

Coros

Tpt.B \flat

Tbn.

Gtr. El. 1

Gtr. El. 2

Bajo

Bat.

in - te - rrum - pen el si - len - cio cuan-do una fo - ga - ta bai -

al mez clar ce su cul - tu - ra con la del in - dioa bo - ri -

A m7 D m7 A m7 E7

A m7 D m7 A m7 E7

Fuego de Cumbia

83

Gaita

Voz

Coros

Tpt. Bb

Tbn.

Gtr. El. 1

Gtr. El. 2

Bajo

Bat.

83

83

83

la, y yo sien - to - por mis - ve - nas un fue - go que no tra

gen ha cen vi - brar el la - men - to que hoy nues - tra

A m7

D m7

A m7

A m7

D m7

A m7

II

Fuego de Cumbia

23

86

Gaita

Voz

Coros

Tpt.B \flat

Tbn.

Gtr. El. 1

Gtr. El. 2

Bajo

Bat.

se a - pa - ga.

tie - rra vi - ve

F

E7

A m7

E7

A m7

Feel Cumbia con tamboras

Fuego de Cumbia

91

Gaita

Voz

Coros

91

Tpt.B \flat

Tbn.

91

Gtr. El. 1

Gtr. El. 2

Bajo

91

Bat.

Fuego de Cumbia

25

96

Gaita

Voz

Coros

96

Tpt.B \flat

Tbn.

96

Gtr. El. 1

Gtr. El. 2

Bajo

96

Bat.

Fuego de Cumbia

101

G

Gaita

Voz

Coros

101

como el fue - go de mi cum - bia como el fue - go de mi

como el fue - go de mi cum - bia como el fue - go de mi

Tpt.B \flat

Tbn.

101

Wah

Gtr. El. 1

3

Feel Funk

A m7

D m7

Gtr. El. 2

Bajo

3

101

Funk sin tambores

Bat.

Fuego de Cumbia

27

105

Gaita

Voz

Coros

Tpt.B \flat

Tbn.

Gtr. El. 1

Gtr. El. 2

Bajo

Bat.

105

ra - za un fue - go de san - gre pu - ra que con la

ra - za un fue - go de san - gre pu - ra que con la

105

Am7

Dm7

3

3

3

3

Fuego de Cumbia

108

Gaita

Voz

Coros

108 — men - to se can - ta, como el fue - go de mi cum -

108 — men - to se can - ta, como el fue - go de mi cum -

Tpt.B \flat

Tbn.

108

Gtr. El. 1

3

3

A m7

Gtr. El. 2

Bajo

3

108

Bat.

To Coda

H

[illegible]

Fuego de Cumbia

115

Gaita

Voz

Coros

115 — que con la — men-to se can - ta. Un fue-go de san - gre pu - ra que con la-
— que con la — men-to se can - ta. Un fue-go de san - gre pu - ra que con la-

Tpt.B \flat

Tbn.

115

Gtr. El. 1

Gtr. El. 2

Bajo

115

Bat.

con palmas

Fuego de Cumbia

31

119

Gaita

Voz

Coros

men-to se can - ta. Un fue-go de san-gre pu - ra que con la - men-to se can -

men-to se can - ta. Un fue-go de san-gre pu - ra que con la - men-to se can -

Tpt.B \flat

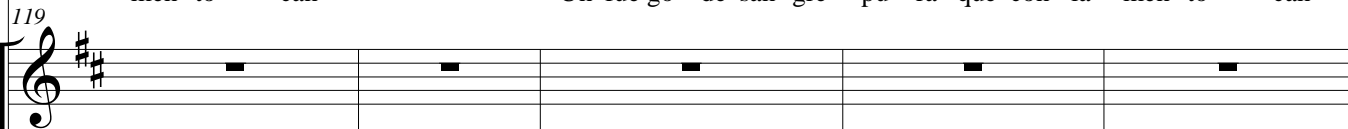

Tbn.

119

Gtr. El. 1

Gtr. El. 2

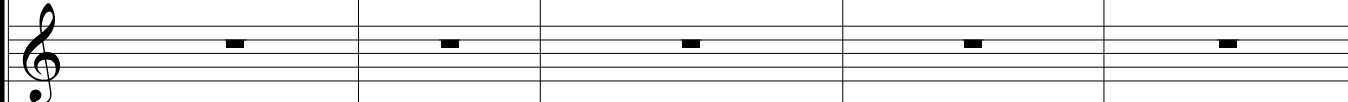

Bajo

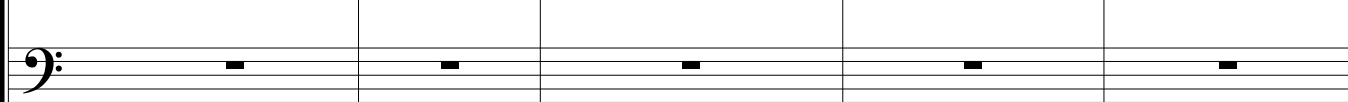

119

Bat.

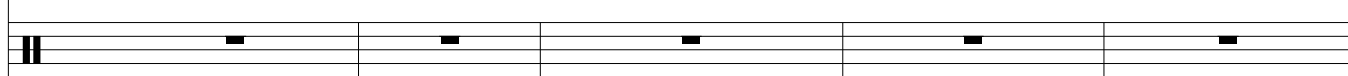

Fuego de Cumbia

124 *Al signo* **I** θ **Solo - 4 compases.**

Gaita

124 *Al signo* θ

Voz

124 ta. *Al signo* θ

Coros

124 ta. *Al signo* θ **Solo - 4 compases.**

Tpt.B \flat

124 *Al signo* θ **Solo - 4 compases.**

Tbn.

124 *Al signo* θ **Solo - 4 compases.**

Gtr. El. 1

124 *Al signo* θ **Solo - 4 compases.**

Gtr. El. 2

124 *Al signo* θ A m7 D m7 A m7 D m7

Bajo

124 *Al signo* θ A m7 D m7 A m7 D m7

Bat.

124 *Al signo* θ **Feel Funk - cumbia con tambores**

Fuego de Cumbia

33

J

Gaita

Voz

Coros

129 **Estrofa 3**

Por a quihay gran-des se-ña - les ____ por a quihay gran-des - se-ña - les - deliem -

Tpt.B♭

129

Tbn.

Gtr. El. 1

129 **Rítmico Funk y notas largas.**

Gtr. El. 2

Disposición del Voicing obligada

A m7 C Maj7 A m7 C Maj7

Bajo

Acordes completos

A m7 C Maj7 A m7 C Maj7

Bat.

129 **Feel Cumbia con tambores**

Fuego de Cumbia

133

Gaita

Voz

Coros

Tpt.B \flat

Tbn.

Gtr. El. 1

Gtr. El. 2

Bajo

Bat.

133

po pre - co - lom - bi - no. por-que ha - blar de la Gai - ta - es

133

D m7 FMaj7 E m7 D m7

D m7 FMaj7 E m7 D m7

133

Fuego de Cumbia

35

137

Gaita

Voz

Coros

137 re - tro - ce-der ca - mi - nos, es me - ter ce en___ el a - yer y en___ la cien -

Tpt.B♭

Tbn.

137

Gtr. El. 1

Gtr. El. 2

Bajo

Bat.

137

A m7 C Maj7 E m7 D m7

A m7 C Maj7 E m7 D m7

Fuego de Cumbia

141

Gaita

Voz

Coros

Tpt.B \flat

Tbn.

Gtr. El. 1

Gtr. El. 2

Bajo

Bat.

141

cia del in - dio, _____ es re-cor - dar mu - cho tiem - po que hace

E

A m7

D m7

A m7

E

A m7

D m7

A m7

141

Fuego de Cumbia

37

145

Gaita

Voz

Coros

145

Tpt.B \flat

Tbn.

145

Gtr. El. 1

Gtr. El. 2

Bajo

Bat.

145

— si-glos se han i — do — pe-ro de - jan - do la mez - cla de cul-tu-ra — y

E

A m7

D m7

A m7

E

E m7

A m7

A m7

Fuego de Cumbia

149 K ♩ = 120

Gaita

Voz

149 de ci-vis - mo.

Coros

Tpt.B♭

Tbn.

Gtr. El. 1

Gtr. El. 2

Bajo

149

Bat.

Feel Funk con variaciones

Fuego de Cumbia

39

152

Gaita

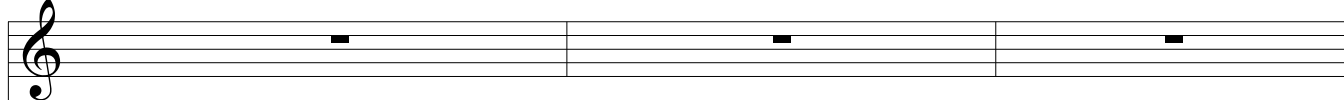

Voz

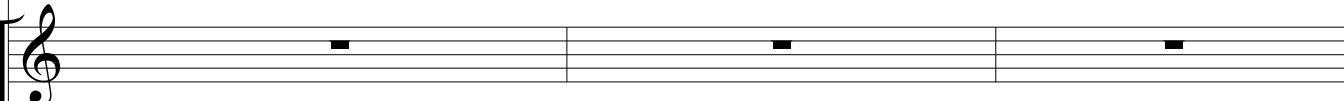

152

Coros

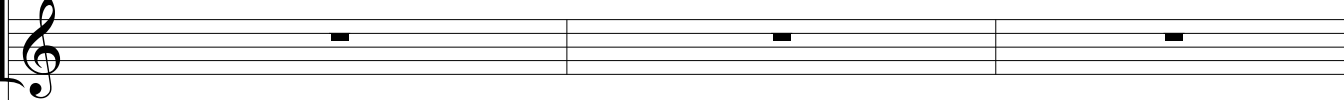

152

Tpt.B \flat

Tbn.

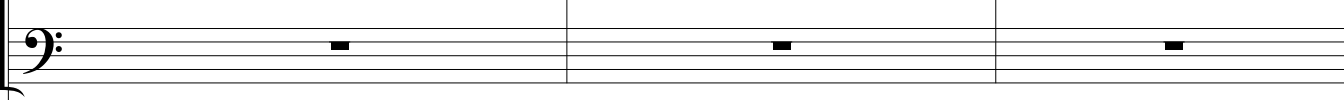

152

Gtr. El. 1

Gtr. El. 2

Bajo

152

Bat.

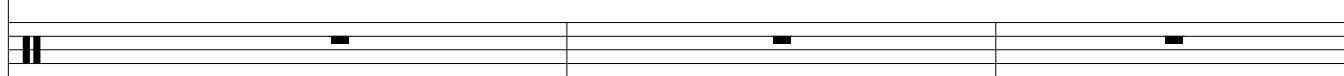

Fuego de Cumbia

155

Gaita

Voz

Coros

155

Tpt.B \flat

Tbn.

155

Gtr. El. 1

Gtr. El. 2

Bajo

155

Bat.

Fuego de Cumbia

41

L ♩ = 160

Gaita

Voz

Coros

158

Tpt.B♭

Tbn.

158

Gtr. El. 1

Wah

3

3

Gtr. El. 2

Bajo

3

3

158

Feel Funk

Bat.

Fuego de Cumbia

162

Gaita

Voz

Coros

162 como el fue - go de mi cum - bia como el fue - go de mi
como el fue - go de mi cum - bia como el fue - go de mi

Tpt.B \flat

Tbn.

162

Gtr. El. 1

3

Am7

Dm7

Gtr. El. 2

Bajo

3

3

162

Bat.

Fuego de Cumbia

43

165

Gaita

Voz

Coros

165 ra - za un fue - go de san - gre pu - ra que con la

ra - za un fue - go de san - gre pu - ra que con la

Tpt.B \flat

Tbn.

165

Gtr. El. 1

3

A m7

Gtr. El. 2

D m7

Bajo

3

3

165

Bat.

Fuego de Cumbia

168

Gaita

Voz

Coros

168 — men - to se can - ta, como el fue - go de mi cum -

— men - to se can - ta, como el fue - go de mi cum -

Tpt.B \flat

Tbn.

168

Gtr. El. 1

3

3

A m7

Gtr. El. 2

Bajo

3

168

Bat.

Fuego de Cumbia

45

171

Gaita

Voz

Coros

171

bia, como el fue - go de mi ra - za, un fue - go de san -

171

bia, como el fue - go de mi ra - za, un fue - go de san -

Tpt. B♭

Tbn.

Gtr. El. 1

171

D m7

A m7

Gtr. El. 2

Bajo

171

Bat.

Fuego de Cumbia

174

Gaita

Voz

Coros

174 - gre pu - ra que con la men - to se can - ta.

174 - gre pu - ra que con la men - to se can - ta.

Tpt.B \flat

Tbn.

174

Gtr. El. 1

3

D m7

Gtr. El. 2

Bajo

3

3

174

Bat.

Fuego de Cumbia

47

177

Gaita

Voz

Coros

177

Tpt.B \flat

Tbn.

177

Gtr. El. 1

Gtr. El. 2

Bajo

177

Bat.

Am7

3